

14083 Filed This 13 day of June 1958
 And Recorded in Vol. P.P. Page 132
 Ollie Farnsworth
 Register Mesne Conveyance Greenville County, S.C.

FILED
 GREENVILLE CO. S. C.

JUN 13 2 20 PM 1958

OLLIE FARNSWORTH
 R.M.C.

WELCOME AVE EXT.

PROPERTY OF
 WILLIAM R. D. FLOYD
 DOROTHY H. FLOYD
 NEAR GREENVILLE S. C.

Scale 1"=40' June 1958

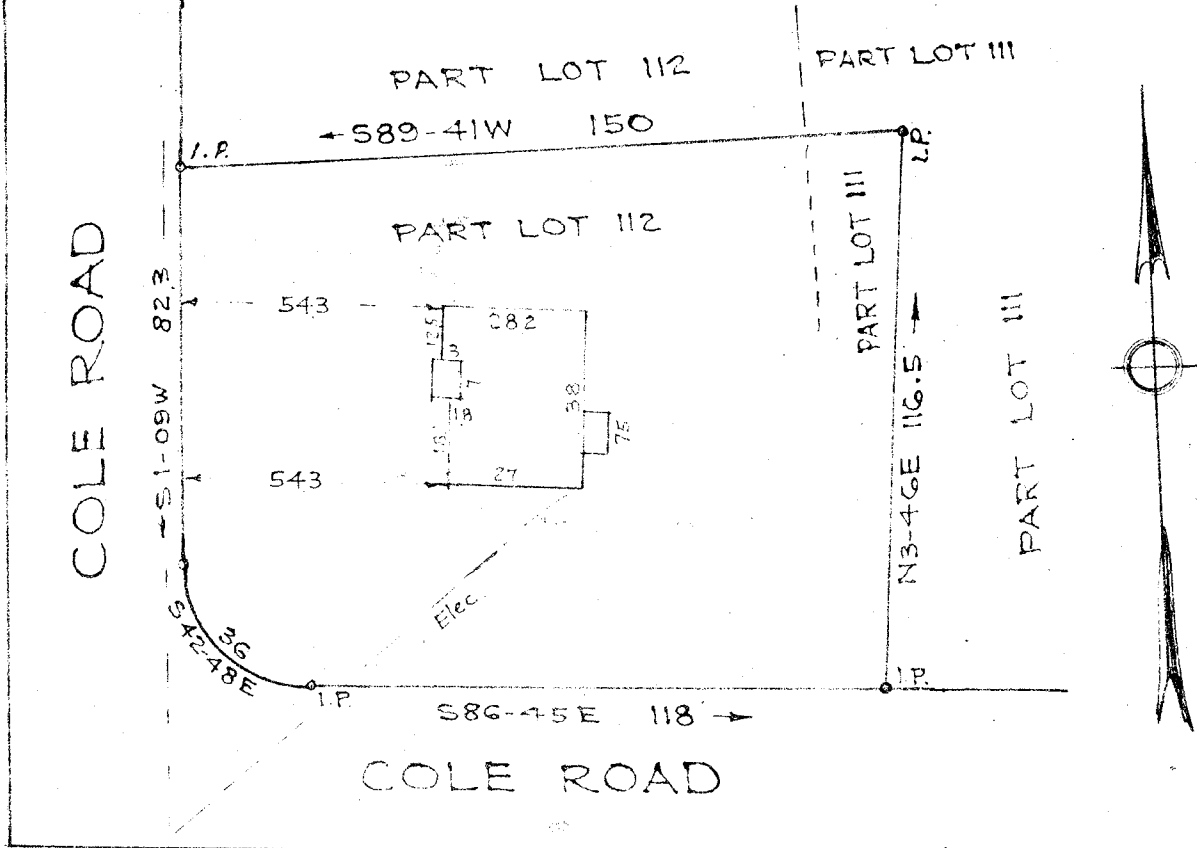

This is to certify that on the 12th day of June, 1958, I surveyed the property shown on this plat; being known as parts of Lots 111-112 on Map No. 4 of Camilla Park, Recorded in Plat Book M page 117, also being known as parts of Lots 111-112 on plat of William R. D. Floyd and Dorothy H. Floyd, Recorded in Plat Book , page , Office of R. M. C. Greenville Co., S.C.; and that the property lines, walls and buildings are as shown hereon; that the buildings located on said lot do not encroach or project on adjacent streets or property; and that no adjacent buildings or walls encroach or project on said premises; and that no utility lines cross this property except as shown hereon.

14083

321

PP-130

509

B. W. Dalton
 Registered.